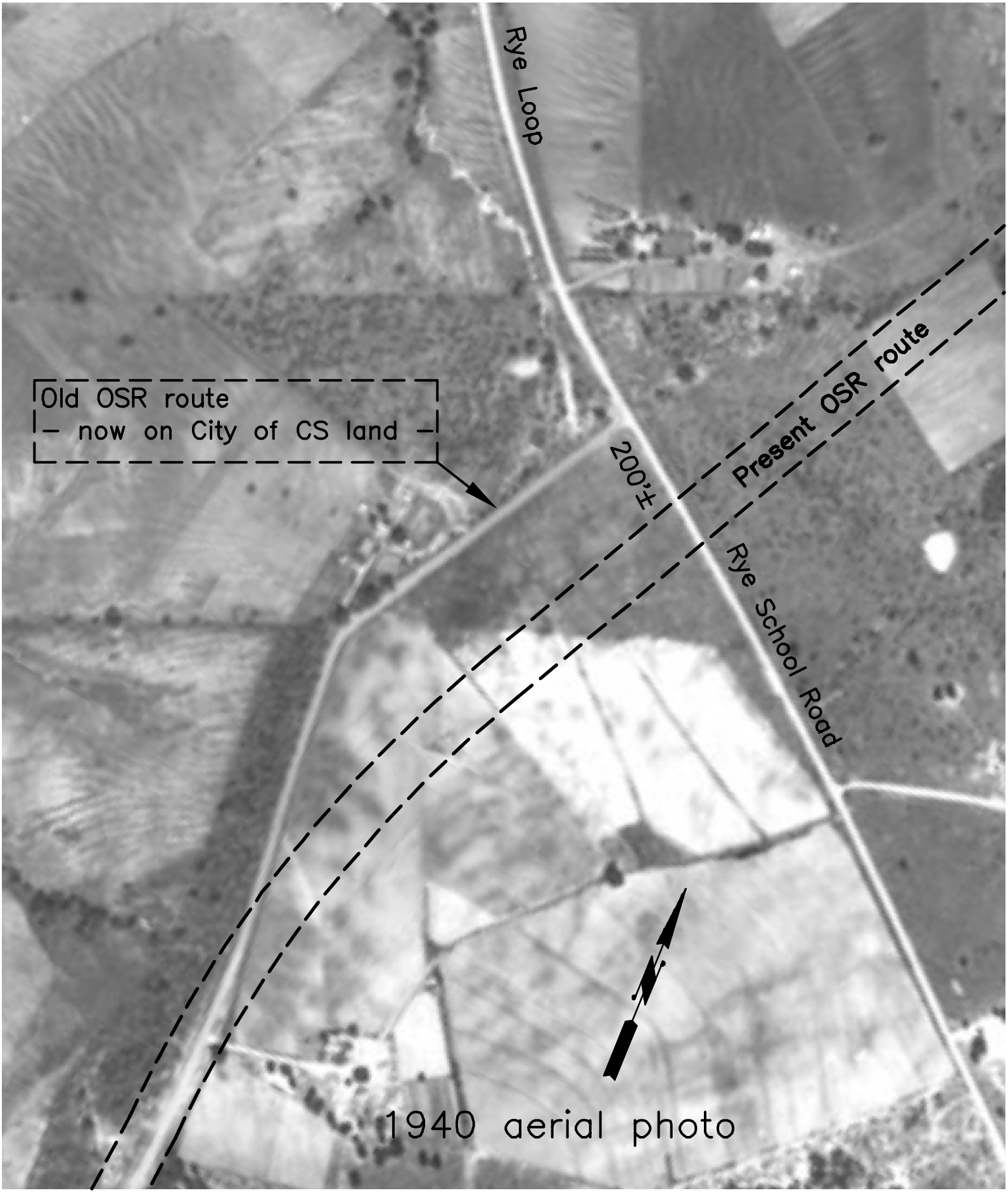
Rye Loop
Old OSR route
– now on City of CS land –
200'±
Present OSR route
Rye School Road
1940 aerial photo