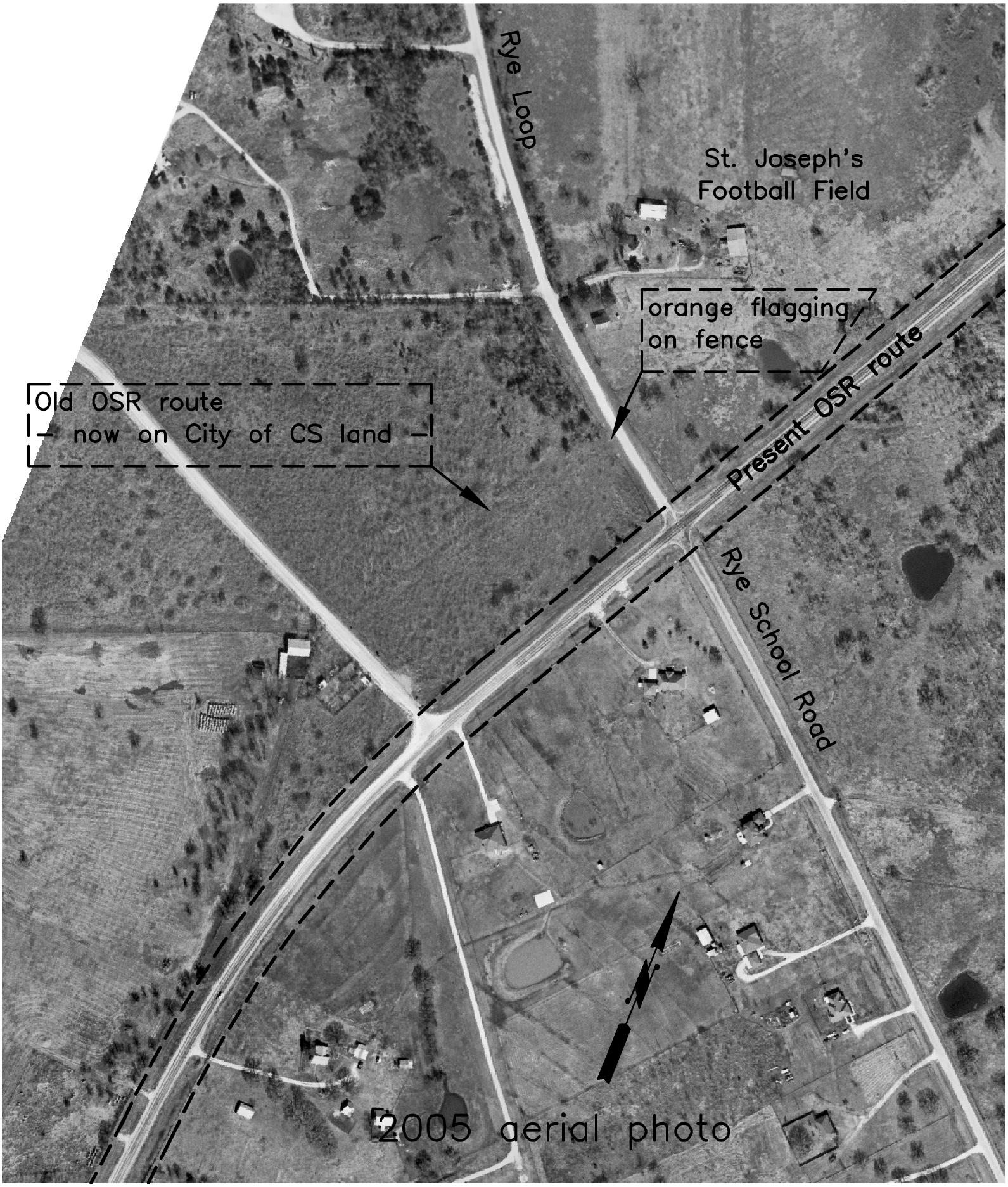
Rye Loop
St. Joseph's
Football Field
orange flagging
on fence
Old OSR route
– now on City of CS land –
Present OSR route
Rye School Road
2005 aerial photo